

Planning Permit No. A/16317/213/94
APPROVED
 SUBJECT TO THE CONDITIONS IN THIS OFFICE LETTER.
 No. A/13957/94 Dtd. 26-7-94
 FOR MEMBER SECRETARY
 MADRAS METROPOLITAN
 DEVELOPMENT AUTHORITY
 MADRAS - 600 008.

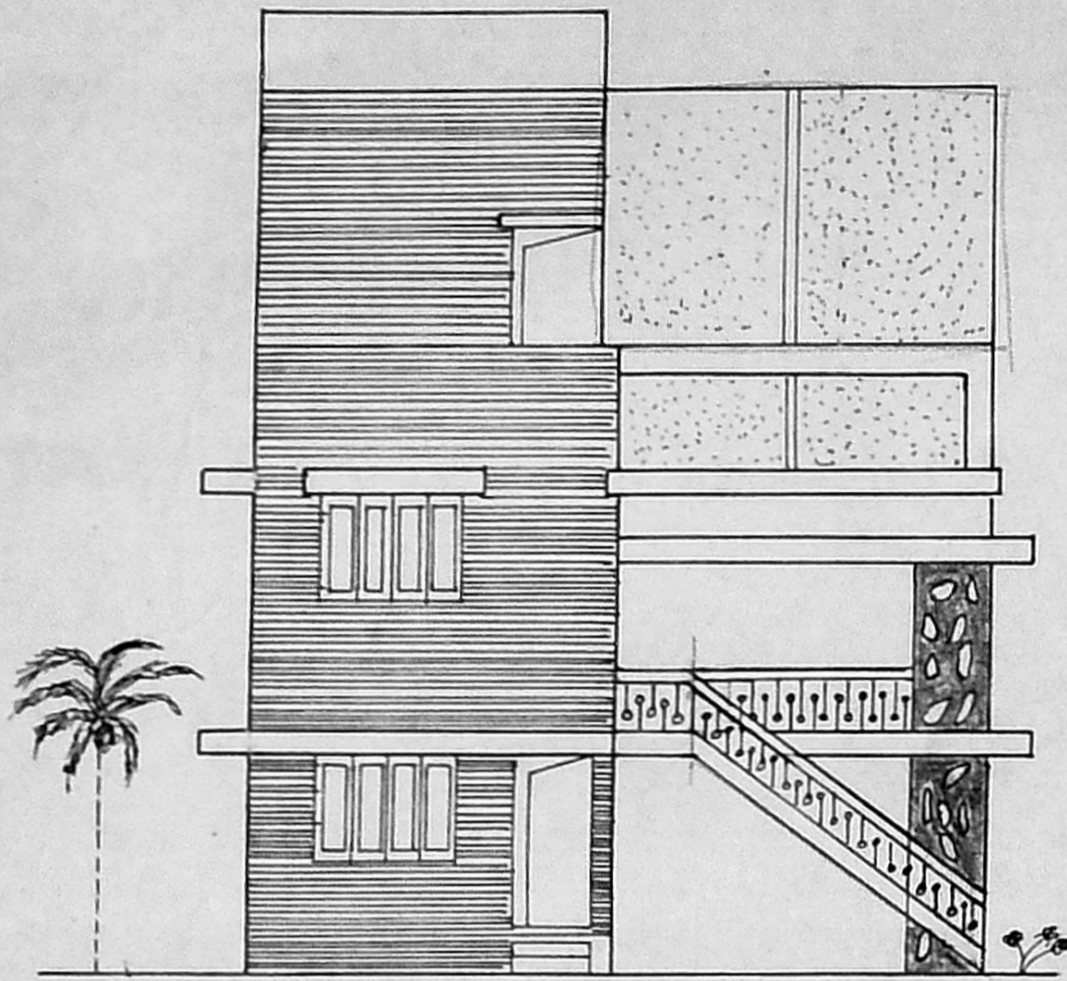

ELEVATION

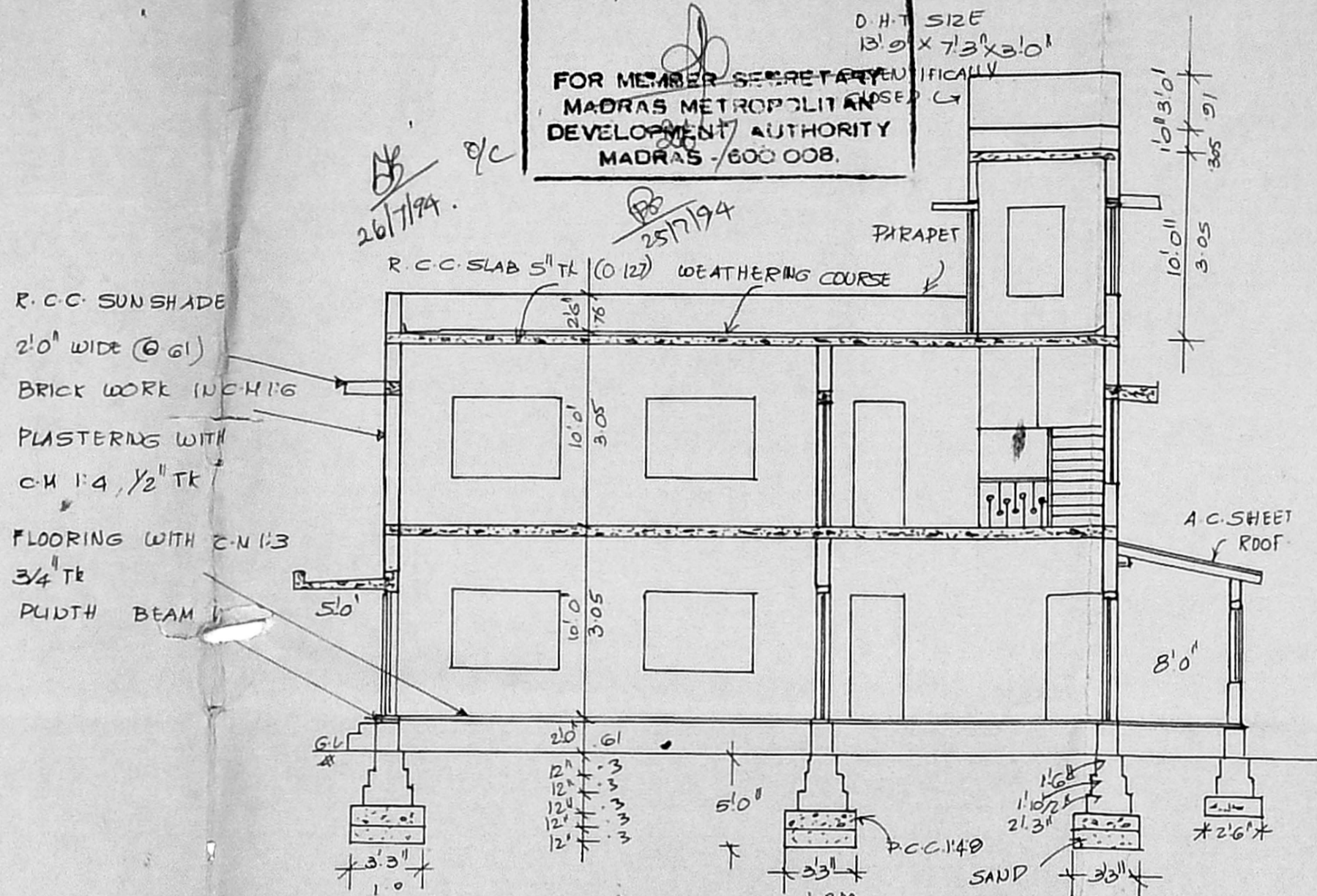

SECTION ON AA

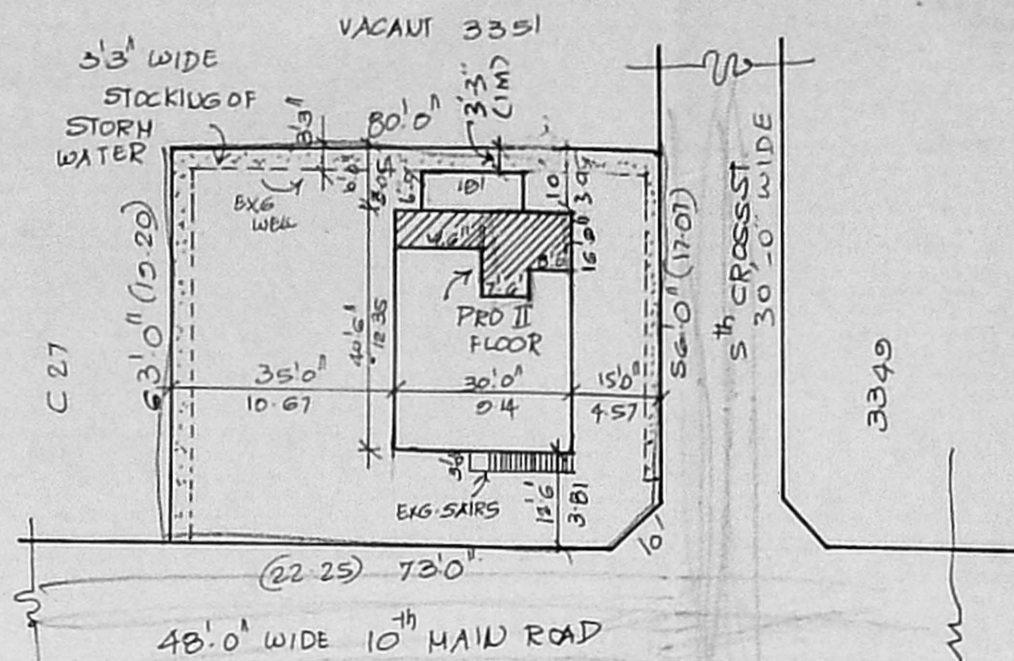

SITE PLAN

SCALE: 1" = 33'0"

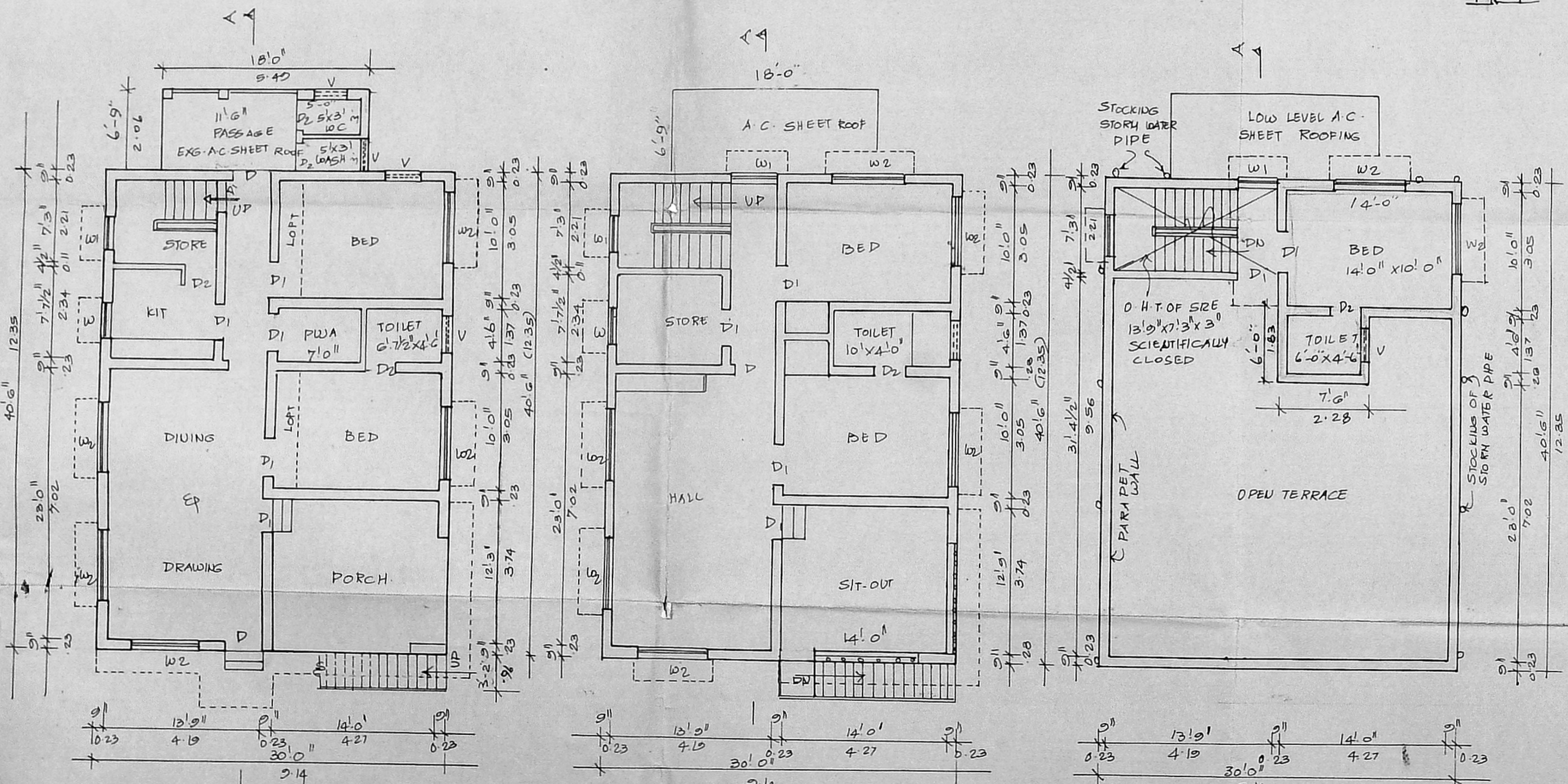
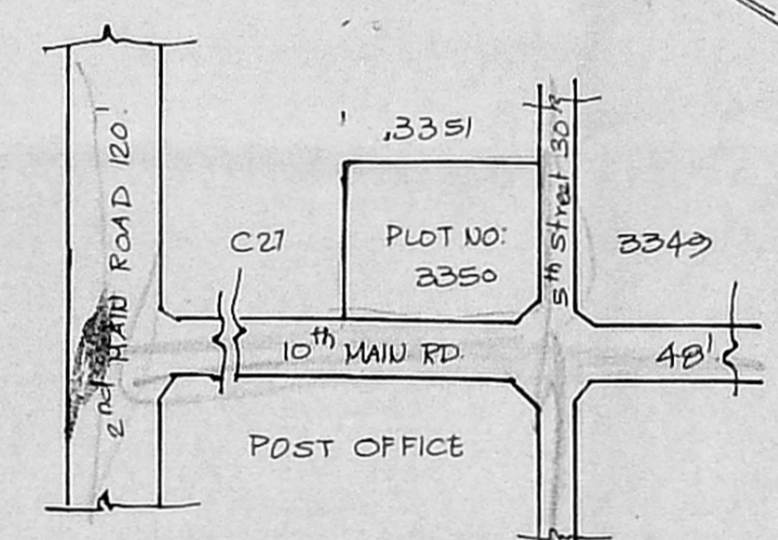

R. plan
 Scrutinized by *[Signature]* 10/6/94

PLAN SHOWING THE PROPOSED SECOND FLOOR TO THE EXISTING GROUND & FIRST FLOOR DWELLING HOUSE IN PRE No: AD 9. PLOT NO: 3350, 10th MAIN ROAD, A.A. NAGAR, DIVISION 75, S.No: 80 Pt. OF NADUVAKKARAI & 207 Pt. OF KOYAMBEDU, MADRAS-40.

SCALE: 1" = 8'0" (1:100)
 EARLIER SANCTIONED BY MADRAS CORPORATION PLANNING PERMISSION NO: 1090/B2 DT. 4/10/82.
 D.D.S. No: 122/82 DT. 4/10/82.

JOINERY DETAIL

D	DOOR	3'6" x 7'0"	1.062 x 2.13
D1	-do-	3'0" x 7'0"	0.91 x 2.13
D2	-do-	2'6" x 7'0"	0.762 x 2.13
W	WINDOW	3'0" x 4'6"	0.91 x 1.37
W1	-do-	3'0" x 4'6"	1.062 x 1.37
W2	-do-	6'0" x 4'6"	1.83 x 1.37
V	VENTILATOR	3'0" x 2'0"	0.91 x 0.61

AREA DETAIL

PLOT AREA	: 5000 SFE (OR) 464.5M ²
EXG. G FLOOR AREA	: 1337 SFE (OR) 124.20M ²
EXG. F FLOOR AREA	: 1215 SFE (OR) 112.87M ²
PRO. S. FLOOR AREA	: 211 SFE (OR) 19.60M ²
HEAD ROOF (EXIST) AREA	: 128 SFE (OR) 11.89M ²
TOTAL FLOOR AREA	: 2891 SFE (OR) 268.56M ²
COVERASE	: 26.74% F.S.I. 0.578

LEGEND

PRO. BUILDING	[Symbol]
ROAD	[Symbol]
BOUNDARY	[Symbol]
EXISTING BUILDING	[Symbol]

OWNER
[Signature]
S. DURAI PANDAN
 B.E., A.M.I.S.E., I.C.V., P.I.I., Arch,
 Chartered Engineer, Valuations, Architectural Consultant,
 P. [Address]
 Licensed Surveyor